令和六年四月日刷

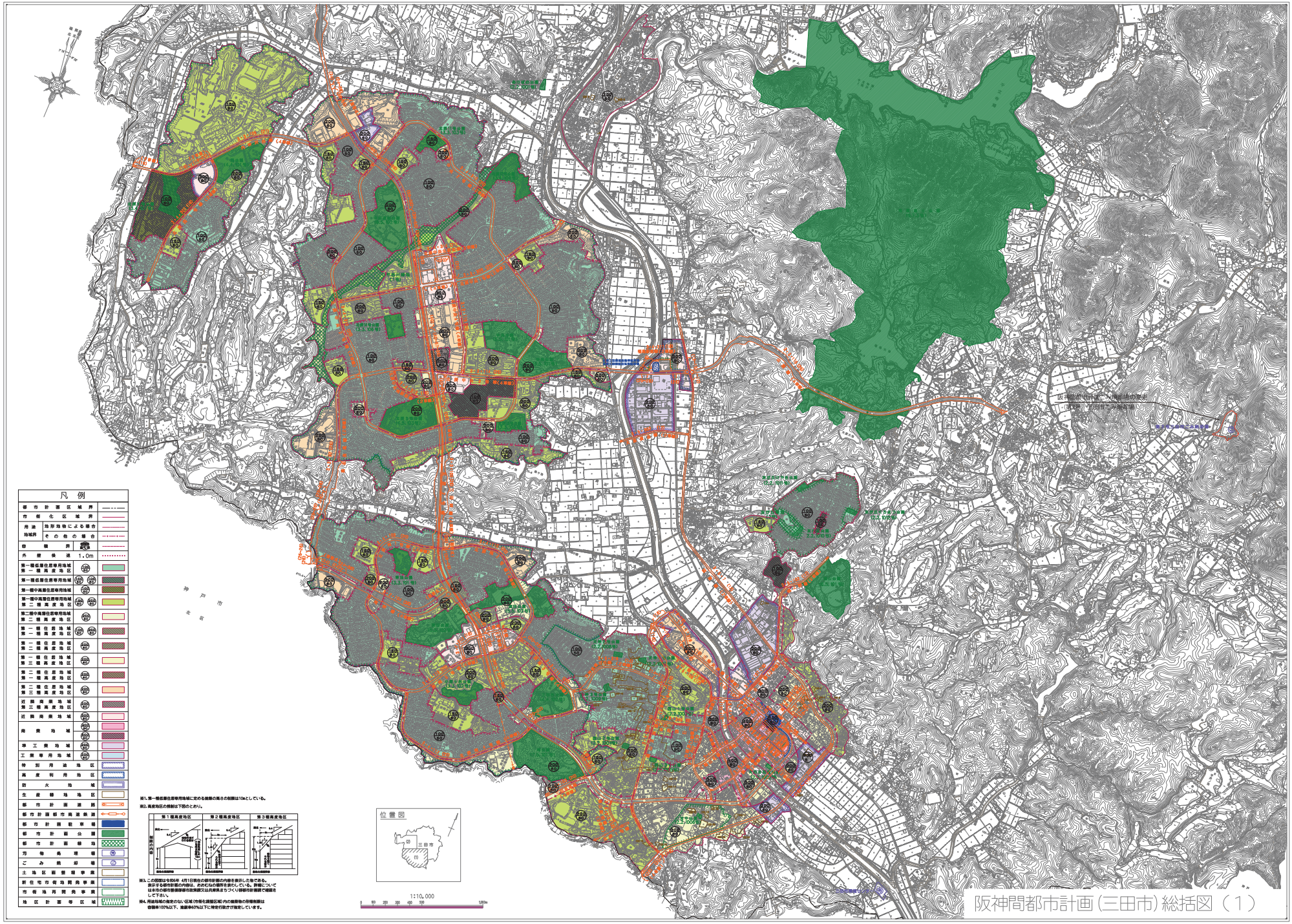

アジア航測株式会社調製